

# Patient report

Bio-Rad                      DATE: 08/30/2019  
D-10                            TIME: 04:05 PM  
S/N: #DJ4I016123        Software version: 4.30-2  
Sample ID:                    10552491  
Injection date              08/30/2019 03:41 PM  
Injection #: 22              Method: HbA1c  
Rack #: ---                  Rack position: 3

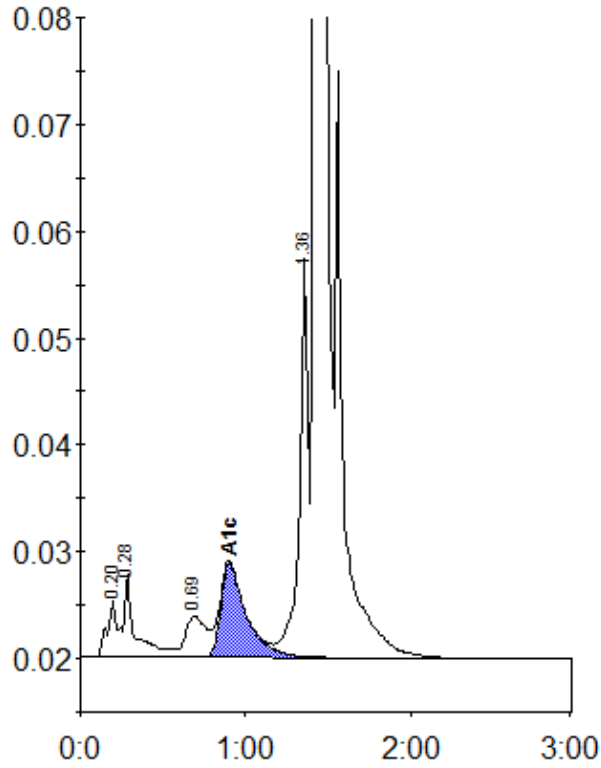

Peak table - ID: 10552491

Peak	R.time	Height	Area	Area %
A1a	0.20	5302	20038	0.8
A1b	0.28	7879	40676	1.5
LA1c/CHb-1	0.69	3853	34811	1.3
A1c	0.90	8818	95032	5.0
P3	1.36	37915	139532	5.3
A0	1.43	749404	2307905	87.5
Total Area:	2637993			

Concentration:	%
A1c	5.0